

Kenion

มาตรฐานที่เหนือกว่า
ของงานไฟฟ้า

คีนีออน ทางปลาคุณภาพ มาตรฐานสหรัฐอเมริกา



สินค้าที่ได้รับการรับรอง 

ทางปลาทรงยุโรป
ทางปลาหัวกลมแบบเปลือย
ทางปลาหัวกลมแบบหุ้ม
ข้อต่อย้ำปลายสายแบบเดี่ยวเปลือย

ทางปลาหัวแฉกแบบเปลือย
ทางปลาหัวแฉกแบบหุ้ม
สลิปต่อสายแบบเปลือย
สลิปต่อสายแบบหุ้ม

ทางปลาก้านไม้ขีด รุ่นกลมหุ้ม
ทางปลาก้านไม้ขีด รุ่นแบนหุ้ม
ข้อต่อย้ำปลายสายแบบเดี่ยวหุ้ม
ข้อต่อย้ำปลายสายแบบคู่หุ้ม

TEND

BANDEX

TAKAMURA

TEEFLEX

KENION

NISSEI

ROSI

APEKS

LKEW

TAC

MARLOW

HARU

WIND
SPEED

COMMAX

ADVANTE

UNIVERSAL
ADAPTER

ALION

EXOWELD

CONTROL
MAX

JKN

SYLVIA

WANG

MACCON

TEND

BANDEX

TAKAMURA

TEEFLEX

KENION

NISSEI

ROSI

APEKS

LKEW

TAC

MARLOW

HARU

WIND
SPEED

COMMAX

ADVANTE

UNIVERSAL
ADAPTER

ALION

EXOWELD

CONTROL
MAX

JKN

SYLVIA

WANG

MACCON

Kenion

Confirmation Letter



UL CUSTOMER

TEERACHAIPHAISARN CORPORATION CO LTD
555 MOO 13, BANGKAEW, BANGPLEE
SAMUTPRAKARN, 10540 Thailand

**UL CUSTOMER FILE #
CATEGORY**

E514350
Wire Connectors and Soldering Lugs Certified for Canada | ZMVV7

August 28, 2020

As of the above date, UL LLC confirms that TEERACHAIPHAISARN CORPORATION CO LTD is the party associated with UL File # E514350 that appears in the UL Product iQ platform. Public information contained in UL File # E514350 can be viewed using the following link:

<https://iq.ulprospector.com/en/profile?e=1410102>

The appearance of a company's name or a specific product/component designation in the UL Product iQ platform does not in itself mean that product or component so specified or identified is subject to UL's Surveillance Program.

The manufacturer's products are not covered under UL's Surveillance Program unless they bear the authorized UL Mark. Therefore, only those products bearing the appropriate authorized UL Mark or UL Recognized Component Mark, the authorized company name, tradename, trademark and product designation shall be considered as being covered by UL's Listing, Classification, or Recognition Service.

If you have questions regarding this letter, please contact the UL Customer Experience Center at cec@ul.com.

Sincerely,

Leadership & Governance Team
UL Product iQ

UL LLC
333 Pfingsten Road, Northbrook, IL 60062-2096 USA
T: 847.272.8800 / F: 847.272.8129 / W: UL.com

Kenion ST CABLE LUG

หางปลากลึงรูป

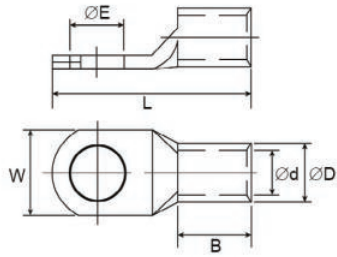

| Item no. | Wire size mm ² | Dimensions mm | | | | | | Pcs/Bag | Bags/Box | Pcs/Box | Pcs/Carton | Price/Pcs |
|----------|---------------------------|---------------|-----|-----|------|------|------|---------|----------|---------|------------|-----------|
| | | ØE | ØD | Ød | W | B | L | | | | | |
| ST1.5-3 | 1.5 | 3.2 | 3.7 | 1.8 | 8.0 | 5.0 | 16.0 | 100 | 25 | 2,500 | 25,000 | 2.40.- |
| ST1.5-4 | | 4.2 | 3.7 | 1.8 | 8.0 | 5.0 | 16.0 | 100 | 25 | 2,500 | 25,000 | 2.40.- |
| ST1.5-5 | | 5.2 | 3.7 | 1.8 | 10.0 | 5.0 | 17.0 | 100 | 20 | 2,000 | 20,000 | 2.40.- |
| ST1.5-6 | | 6.5 | 3.7 | 1.8 | 10.0 | 5.0 | 18.0 | 100 | 20 | 2,000 | 20,000 | 2.40.- |
| ST2.5-3 | 2.5 | 3.2 | 4.0 | 2.4 | 8.0 | 7.0 | 18.0 | 100 | 20 | 2,000 | 20,000 | 2.50.- |
| ST2.5-4 | | 4.2 | 4.0 | 2.4 | 8.0 | 7.0 | 18.0 | 100 | 20 | 2,000 | 20,000 | 2.50.- |
| ST2.5-5 | | 5.2 | 4.0 | 2.4 | 10.0 | 7.0 | 20.0 | 100 | 20 | 2,000 | 20,000 | 2.50.- |
| ST2.5-6 | | 6.5 | 4.0 | 2.4 | 10.0 | 7.0 | 20.0 | 100 | 20 | 2,000 | 20,000 | 2.50.- |
| ST2.5-8 | | 8.4 | 4.0 | 2.4 | 12.5 | 7.0 | 23.0 | 100 | 15 | 1,500 | 15,000 | 2.50.- |
| ST4-4 | 4 | 4.2 | 4.8 | 3.1 | 10.0 | 7.0 | 20.0 | 100 | 15 | 1,500 | 15,000 | 3.50.- |
| ST4-5 | | 5.2 | 4.8 | 3.1 | 10.0 | 7.0 | 20.0 | 100 | 15 | 1,500 | 15,000 | 3.50.- |
| ST4-6 | | 6.5 | 4.8 | 3.1 | 10.0 | 7.0 | 20.0 | 100 | 15 | 1,500 | 15,000 | 3.50.- |
| ST4-8 | | 8.4 | 4.8 | 3.1 | 12.5 | 7.0 | 23.0 | 100 | 13 | 1,300 | 13,000 | 3.50.- |
| ST6-4 | 6 | 4.2 | 5.5 | 3.8 | 10.0 | 9.0 | 23.0 | 100 | 10 | 1,000 | 10,000 | 4.50.- |
| ST6-5 | | 5.2 | 5.5 | 3.8 | 10.0 | 9.0 | 24.0 | 100 | 10 | 1,000 | 10,000 | 4.50.- |
| ST6-6 | | 6.5 | 5.5 | 3.8 | 12.0 | 9.0 | 24.0 | 100 | 10 | 1,000 | 10,000 | 4.50.- |
| ST6-8 | | 8.4 | 5.5 | 3.8 | 12.5 | 9.0 | 26.0 | 100 | 10 | 1,000 | 10,000 | 4.50.- |
| ST6-10 | | 10.5 | 6.2 | 4.0 | 15.0 | 9.0 | 28.0 | 100 | 7 | 700 | 7,000 | 5.90.- |
| ST10-5 | 10 | 5.2 | 6.2 | 4.5 | 10.0 | 8.5 | 25.0 | 100 | 7 | 700 | 7,000 | 5.80.- |
| ST10-6 | | 6.5 | 6.2 | 4.5 | 10.0 | 8.5 | 25.0 | 100 | 7 | 700 | 7,000 | 5.50.- |
| ST10-8 | | 8.4 | 6.2 | 4.5 | 12.6 | 9.0 | 25.0 | 100 | 7 | 700 | 7,000 | 5.50.- |
| ST10-10 | | 10.5 | 6.2 | 4.5 | 15.0 | 9.0 | 29.0 | 100 | 6 | 600 | 6,000 | 5.50.- |
| ST10-12 | | 13.0 | 6.2 | 4.2 | 17.0 | 9.0 | 31.0 | 100 | 6 | 600 | 6,000 | 5.50.- |
| ST16-5 | 16 | 5.2 | 7.1 | 5.4 | 12.0 | 12.0 | 30.0 | 100 | 5 | 500 | 5,000 | 7.00.- |
| ST16-6 | | 6.5 | 7.1 | 5.4 | 10.0 | 12.0 | 30.0 | 100 | 5 | 500 | 5,000 | 7.00.- |
| ST16-8 | | 8.4 | 7.1 | 5.4 | 12.5 | 12.0 | 30.0 | 100 | 5 | 500 | 5,000 | 7.00.- |
| ST16-10 | | 10.5 | 7.1 | 5.4 | 16.0 | 12.0 | 33.0 | 100 | 5 | 500 | 5,000 | 8.20.- |
| ST16-12 | | 13.0 | 7.1 | 5.4 | 17.0 | 12.0 | 35.0 | 100 | 4 | 400 | 4,000 | 8.20.- |

TEND

BANDEX

TAKAMURA

TEEFLEX

KENION

NISSEI

ROSI

APEKS

LKEW

TAC

MARLOW

HARU

WIND
SPEED

COMMAX

ADVANTE

UNIVERSAL
ADAPTER

ALION

EXOWELD

CONTROL
MAX

JKN

SYLVIA

WANG

MACCON

Kenion ST CABLE LUG

หางปลาทรงยุโรป



| Item no. | Wire size mm ² | Dimensions mm | | | | | | Pcs/Bag | Bags/Box | Pcs/Box | Pcs/Carton | Price/Pcs |
|----------|---------------------------|---------------|------|------|------|------|------|---------|----------|---------|------------|-----------|
| | | ØE | ØD | Ød | W | B | L | | | | | |
| ST25-6 | 25 | 6.5 | 8.8 | 6.8 | 13.0 | 12.0 | 30.0 | 100 | 3 | 300 | 3,000 | 10.50.- |
| ST25-8 | | 8.4 | 8.8 | 6.8 | 13.0 | 11.0 | 30.0 | 100 | 3 | 300 | 3,000 | 10.50.- |
| ST25-10 | | 10.5 | 8.8 | 6.8 | 15.0 | 12.0 | 31.0 | 100 | 3 | 300 | 3,000 | 10.50.- |
| ST25-12 | | 13.0 | 8.8 | 6.8 | 18.0 | 12.0 | 35.0 | 100 | 3 | 300 | 3,000 | 10.50.- |
| ST35-6 | 35 | 6.5 | 10.6 | 8.2 | 16.0 | 14.0 | 38.0 | 100 | 2 | 200 | 2,000 | 17.50.- |
| ST35-8 | | 8.4 | 10.6 | 8.2 | 16.0 | 14.0 | 38.0 | 100 | 2 | 200 | 2,000 | 16.50.- |
| ST35-10 | | 10.5 | 10.6 | 8.2 | 18.0 | 14.0 | 39.0 | 100 | 2 | 200 | 2,000 | 16.50.- |
| ST35-12 | | 13.0 | 10.6 | 8.2 | 19.0 | 14.0 | 40.5 | 100 | 2 | 200 | 2,000 | 16.50.- |
| ST50-6 | 50 | 6.5 | 12.4 | 9.5 | 17.8 | 16.0 | 45.0 | 50 | 2 | 100 | 1,000 | 29.50.- |
| ST50-8 | | 8.4 | 12.4 | 9.5 | 17.8 | 16.0 | 45.0 | 50 | 2 | 100 | 1,000 | 29.50.- |
| ST50-10 | | 10.5 | 12.4 | 9.5 | 17.8 | 16.0 | 45.0 | 50 | 2 | 100 | 1,000 | 28.00.- |
| ST50-12 | | 13.0 | 12.4 | 9.5 | 20.0 | 16.0 | 45.0 | 50 | 2 | 100 | 1,000 | 28.00.- |
| ST70-6 | 70 | 6.5 | 14.7 | 11.2 | 21.0 | 20.0 | 52.0 | 50 | 2 | 100 | 1,000 | 48.00.- |
| ST70-8 | | 8.4 | 14.7 | 11.2 | 21.0 | 20.0 | 52.0 | 50 | 2 | 100 | 1,000 | 48.00.- |
| ST70-10 | | 10.5 | 14.7 | 11.2 | 21.0 | 20.0 | 52.0 | 50 | 2 | 100 | 1,000 | 46.00.- |
| ST70-12 | | 13.0 | 14.7 | 11.2 | 21.0 | 20.0 | 52.0 | 50 | 2 | 100 | 1,000 | 46.00.- |
| ST70-14 | | 15.0 | 14.7 | 11.2 | 21.0 | 20.0 | 52.0 | 40 | 2 | 80 | 800 | 46.00.- |
| ST70-16 | | 17.0 | 14.7 | 11.2 | 21.0 | 20.0 | 53.0 | 40 | 2 | 80 | 800 | 46.00.- |
| ST95-8 | 95 | 8.4 | 17.4 | 13.5 | 25.0 | 23.0 | 58.0 | 25 | 2 | 50 | 500 | 70.00.- |
| ST95-10 | | 10.5 | 17.4 | 13.5 | 25.0 | 23.0 | 58.0 | 25 | 2 | 50 | 500 | 70.00.- |
| ST95-12 | | 13.0 | 17.4 | 13.5 | 25.0 | 23.0 | 58.0 | 25 | 2 | 50 | 500 | 67.00.- |
| ST95-14 | | 15.0 | 17.4 | 13.5 | 25.0 | 23.0 | 58.0 | 25 | 2 | 50 | 500 | 67.00.- |
| ST95-16 | | 17.0 | 17.4 | 13.5 | 25.0 | 23.0 | 58.0 | 25 | 2 | 50 | 500 | 67.00.- |
| ST120-8 | 120 | 8.4 | 19.4 | 15.0 | 28.0 | 22.0 | 63.0 | 20 | 2 | 40 | 400 | 97.00.- |
| ST120-10 | | 10.5 | 19.4 | 15.0 | 28.0 | 22.0 | 63.0 | 20 | 2 | 40 | 400 | 97.00.- |
| ST120-12 | | 13.0 | 19.4 | 15.0 | 28.0 | 22.0 | 63.0 | 20 | 2 | 40 | 400 | 92.00.- |
| ST120-14 | | 15.0 | 19.4 | 15.0 | 28.0 | 22.0 | 63.0 | 20 | 2 | 40 | 400 | 92.00.- |
| ST120-16 | | 17.0 | 19.4 | 15.0 | 28.0 | 22.0 | 63.0 | 20 | 2 | 40 | 400 | 92.00.- |
| ST150-8 | 150 | 8.4 | 21.2 | 16.5 | 30.5 | 26.0 | 70.0 | 15 | 2 | 30 | 300 | 125.00.- |
| ST150-10 | | 10.5 | 21.2 | 16.5 | 30.5 | 26.0 | 70.0 | 15 | 2 | 30 | 300 | 122.00.- |
| ST150-12 | | 13.0 | 21.2 | 16.5 | 30.5 | 26.0 | 70.0 | 15 | 2 | 30 | 300 | 122.00.- |
| ST150-14 | | 15.0 | 21.2 | 16.5 | 30.5 | 26.0 | 70.0 | 15 | 2 | 30 | 300 | 122.00.- |
| ST150-16 | | 17.0 | 21.2 | 16.5 | 30.5 | 26.0 | 70.0 | 15 | 2 | 30 | 300 | 122.00.- |
| ST150-20 | | 21.0 | 21.2 | 16.5 | 30.5 | 26.0 | 70.0 | 15 | 2 | 30 | 300 | 122.00.- |

*ขอสงวนสิทธิ์ในการเปลี่ยนแปลงราคา



TEND

BANDEX

TAKAMURA

TEEFLEX

KENION

NISSEI

ROSI

APEKS

LKEW

TAC

MARLOW

HARU

WIND
SPEED

COMMAX

ADVANTE

UNIVERSAL
ADAPTER

ALION

EXOWELD

CONTROL
MAX

JKN

SYLVIA

WANG

MACCON

| Item no. | Wire size mm ² | Dimensions mm | | | | | | Pcs/Bag | Bags/Box | Pcs/Box | Pcs/Carton | Price/Pcs |
|----------|------------------------------|---------------|------|------|------|------|-------|---------|----------|---------|------------|-----------|
| | | ØE | ØD | Ød | W | B | L | | | | | |
| ST185-10 | 185 | 10.5 | 23.5 | 18.5 | 34.0 | 32.0 | 75.0 | 10 | 3 | 30 | 300 | 155.00.- |
| ST185-12 | | 13.0 | 23.5 | 18.5 | 34.0 | 32.0 | 75.0 | 10 | 3 | 30 | 300 | 155.00.- |
| ST185-14 | | 15.0 | 23.5 | 18.5 | 34.0 | 32.0 | 75.0 | 10 | 3 | 30 | 300 | 155.00.- |
| ST185-16 | | 17.0 | 23.5 | 18.5 | 34.0 | 32.0 | 75.0 | 10 | 3 | 30 | 300 | 155.00.- |
| ST185-20 | | 21.0 | 23.5 | 18.5 | 34.0 | 32.0 | 75.0 | 10 | 3 | 30 | 300 | 155.00.- |
| ST240-10 | 240 | 10.5 | 26.5 | 21.0 | 38.5 | 38.0 | 90.0 | 5 | 3 | 15 | 150 | 262.00.- |
| ST240-12 | | 13.0 | 26.5 | 21.0 | 38.5 | 38.0 | 90.0 | 5 | 3 | 15 | 150 | 262.00.- |
| ST240-14 | | 15.0 | 26.5 | 21.0 | 38.5 | 38.0 | 90.0 | 5 | 3 | 15 | 150 | 262.00.- |
| ST240-16 | | 17.0 | 26.5 | 21.0 | 38.5 | 38.0 | 90.0 | 5 | 3 | 15 | 150 | 262.00.- |
| ST240-20 | | 21.0 | 26.5 | 21.0 | 38.5 | 38.0 | 90.0 | 5 | 3 | 15 | 150 | 262.00.- |
| ST300-12 | 300 | 13.0 | 30.0 | 23.5 | 43.0 | 42.0 | 98.0 | 5 | 2 | 10 | 100 | 373.00.- |
| ST300-14 | | 15.0 | 30.0 | 23.5 | 43.0 | 42.0 | 98.0 | 5 | 2 | 10 | 100 | 373.00.- |
| ST300-16 | | 17.0 | 30.0 | 23.5 | 43.0 | 42.0 | 98.0 | 5 | 2 | 10 | 100 | 373.00.- |
| ST300-18 | | 19.0 | 30.0 | 23.5 | 43.0 | 42.0 | 98.0 | 5 | 2 | 10 | 100 | 373.00.- |
| ST300-20 | | 21.0 | 30.0 | 23.5 | 43.0 | 42.0 | 98.0 | 5 | 2 | 10 | 100 | 373.00.- |
| ST400-12 | 400 | 13.0 | 36.5 | 28.5 | 52.0 | 44.0 | 110.0 | 2 | 4 | 8 | 80 | 606.00.- |
| ST400-14 | | 15.0 | 36.5 | 28.5 | 52.0 | 44.0 | 110.0 | 2 | 4 | 8 | 80 | 606.00.- |
| ST400-16 | | 17.0 | 36.5 | 28.5 | 52.0 | 44.0 | 110.0 | 2 | 4 | 8 | 80 | 606.00.- |
| ST400-20 | | 21.0 | 36.5 | 28.5 | 52.0 | 44.0 | 110.0 | 2 | 4 | 8 | 80 | 606.00.- |
| ST500-16 | 500 | 17.0 | 39.0 | 30.0 | 56.0 | 48.0 | 120.0 | 2 | 3 | 6 | 60 | 796.00.- |
| ST500-20 | | 21.0 | 39.0 | 30.0 | 56.0 | 48.0 | 120.0 | 2 | 3 | 6 | 60 | 796.00.- |

TEND

BANDEX

TAKAMURA

TEEFLEX

KENION

NISSEI

ROSI

APEKS

LKEW

TAC

MARLOW

HARU

WIND
SPEED

COMMAX

ADVANTE

UNIVERSAL
ADAPTER

ALION

EXOWELD

CONTROL
MAX

JKN

SYLVIA

WANG

MACCON

Kenion BUTT CONNECTOR

สลิปต่อสาย



INSULATED BUTT CONNECTORS

สลิปต่อสาย แบบหุ้ม

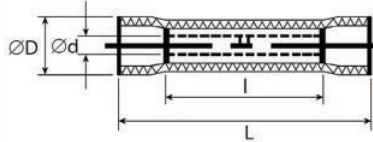

| Item no. | Dimensions mm | | | | Wire range | | | | Pcs/Bag | Bags/Box | Pcs/Box | Pcs/Carton | Price/Pcs |
|----------|---------------|-----|------|------|------------|-----------------------|-------|--------|---------|----------|---------|------------|-----------|
| | ØD | Ød | L | I | Single mm | Twine mm ² | AWG | Color | | | | | |
| BF1.25 | 5.6 | 2.0 | 23.0 | 15.0 | 0.57-1.44 | 0.57-1.25 | 22-16 | Red | 100 | 10 | 1,000 | 10,000 | 2.30.- |
| BF2 | 6.2 | 2.4 | 23.5 | 15.0 | 1.44-1.82 | 1.25-2 | 16-14 | Blue | 100 | 10 | 1,000 | 10,000 | 2.90.- |
| BF5.5 | 8.1 | 3.6 | 25.5 | 15.0 | 1.82-2.98 | 2.65-6.64 | 12-10 | Yellow | 100 | 5 | 500 | 5,000 | 3.80.- |

NON-INSULATED BUTT CONNECTORS

สลิปต่อสาย แบบเปลือย

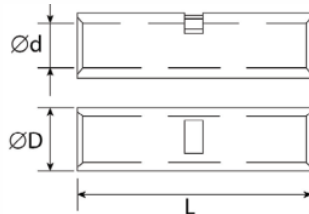

| Item no. | Wire size mm ² | Dimensions mm | | | Pcs/Bag | Bags/Box | Pcs/Box | Pcs/Carton | Price/Pcs |
|----------|---------------------------|---------------|------|-----|---------|----------|---------|------------|-----------|
| | | ØD | Ød | L | | | | | |
| L1.5*20 | 1.5 | 3.7 | 1.8 | 20 | 100 | 20 | 2,000 | 20,000 | 2.50.- |
| L2.5*20 | 2.5 | 4 | 2.4 | 20 | 100 | 15 | 1,500 | 15,000 | 2.40.- |
| L4*20 | 4 | 4.8 | 3.1 | 20 | 100 | 10 | 1,000 | 10,000 | 3.20.- |
| L6*20 | 6 | 5.5 | 3.8 | 20 | 100 | 10 | 1,000 | 10,000 | 3.60.- |
| L10*25 | 10 | 6.2 | 4.5 | 25 | 100 | 7 | 700 | 7,000 | 9.30.- |
| L16*33 | 16 | 7.1 | 5.4 | 33 | 100 | 4 | 400 | 4,000 | 12.80.- |
| L25*33 | 25 | 8.8 | 6.8 | 33 | 100 | 3 | 300 | 3,000 | 18.50.- |
| L35*38 | 35 | 10.6 | 8.2 | 38 | 50 | 3 | 150 | 1,500 | 22.00.- |
| L50*46 | 50 | 12.4 | 9.5 | 46 | 50 | 2 | 100 | 1,000 | 33.00.- |
| L70*53 | 70 | 14.7 | 11.2 | 53 | 30 | 2 | 60 | 600 | 54.00.- |
| L95*58 | 95 | 17.4 | 13.5 | 58 | 25 | 2 | 50 | 500 | 79.00.- |
| L120*63 | 120 | 19.4 | 15 | 63 | 20 | 2 | 40 | 400 | 104.00.- |
| L150*72 | 150 | 21.2 | 16.5 | 72 | 15 | 2 | 30 | 300 | 145.00.- |
| L185*82 | 185 | 23.5 | 18.5 | 82 | 10 | 2 | 20 | 200 | 190.00.- |
| L240*96 | 240 | 26.5 | 21 | 96 | 6 | 2 | 12 | 120 | 294.00.- |
| L300*105 | 300 | 30 | 23.5 | 105 | 5 | 2 | 10 | 100 | 445.00.- |
| L400*105 | 400 | 36.5 | 28.5 | 105 | 2 | 4 | 8 | 80 | 643.00.- |
| L500*105 | 500 | 39 | 30 | 105 | 2 | 3 | 6 | 60 | 775.00.- |

*ขอสงวนสิทธิ์ในการเปลี่ยนแปลงราคา

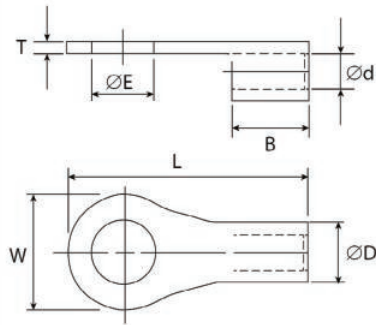

| Item no. | | Wire range | | Dimensions mm | | | | | | Pcs/ Bag | Bags/ Box | Pcs/ Box | Pcs/ Carton | Price/Pcs | |
|----------|--------|------------|-----------------|---------------|-----|-----|------|-----|------|----------|-----------|----------|-------------|-----------|--------|
| | | AWG/ MCM | mm ² | ØE | ØD | Ød | W | B | L | | | | | | T |
| 1.25-3 | 1.5-3 | 22~16 | 0.25~1.65 | 3.7 | 3.4 | 1.7 | 5.5 | 4.5 | 11.5 | 0.8 | 100 | 25 | 2,500 | 25,000 | 1.25.- |
| 1.25-3M | 1.5-3M | | | 3.7 | 3.4 | 1.7 | 6.6 | 4.5 | 14.4 | | 100 | 25 | 2,500 | 25,000 | 1.25.- |
| 1.25-4 | 1.5-4 | | | 4.3 | 3.4 | 1.7 | 8.0 | 4.5 | 15.8 | | 100 | 25 | 2,500 | 25,000 | 1.25.- |
| 1.25-4M | 1.5-4M | | | 4.3 | 3.4 | 1.7 | 6.6 | 4.5 | 14.4 | | 100 | 25 | 2,500 | 25,000 | 1.25.- |
| 1.25-5 | 1.5-5 | | | 5.3 | 3.4 | 1.7 | 8.0 | 4.5 | 15.8 | | 100 | 25 | 2,500 | 25,000 | 1.25.- |
| 2-3 | 2.5-3 | 16~14 | 1.04~2.63 | 3.7 | 4.0 | 2.3 | 8.5 | 4.8 | 16.8 | 0.8 | 100 | 25 | 2,500 | 25,000 | 1.35.- |
| 2-3M | 2.5-3M | | | 3.7 | 4.0 | 2.3 | 6.6 | 4.8 | 14.4 | | 100 | 25 | 2,500 | 25,000 | 1.30.- |
| 2-4 | 2.5-4 | | | 4.3 | 4.0 | 2.3 | 8.5 | 4.8 | 16.8 | | 100 | 25 | 2,500 | 25,000 | 1.30.- |
| 2-4M | 2.5-4M | | | 4.3 | 4.0 | 2.3 | 6.6 | 4.8 | 14.4 | | 100 | 25 | 2,500 | 25,000 | 1.30.- |
| 2-5 | 2.5-5 | | | 5.3 | 4.0 | 2.3 | 9.5 | 4.8 | 16.8 | | 100 | 25 | 2,500 | 25,000 | 1.30.- |
| 2-6 | 2.5-6 | | | 6.4 | 4.0 | 2.3 | 12.0 | 4.8 | 21.8 | | 100 | 20 | 2,000 | 20,000 | 1.90.- |
| 2-8 | 2.5-8 | | | 8.4 | 4.0 | 2.3 | 12.0 | 4.8 | 21.8 | | 100 | 15 | 1,500 | 15,000 | 1.90.- |
| 3.5-4 | 4-4 | 12~10 | 2.63~4.60 | 4.3 | 5.0 | 3.2 | 9.5 | 6.8 | 20.0 | 0.8 | 100 | 15 | 1,500 | 15,000 | 2.20.- |
| 3.5-5 | 4-5 | | | 5.3 | 5.0 | 3.2 | 9.5 | 6.8 | 20.0 | | 100 | 15 | 1,500 | 15,000 | 2.20.- |
| 3.5-6 | 4-6 | | | 6.4 | 5.0 | 3.2 | 12.0 | 6.8 | 21.4 | | 100 | 15 | 1,500 | 15,000 | 2.30.- |
| 5.5-4 | 6-4 | 8 | 4.60~6.64 | 4.3 | 5.6 | 3.5 | 9.5 | 6.8 | 19.8 | 1.0 | 100 | 15 | 1,500 | 15,000 | 2.60.- |
| 5.5-5 | 6-5 | | | 5.3 | 5.6 | 3.5 | 9.5 | 6.8 | 19.8 | | 100 | 15 | 1,500 | 15,000 | 2.50.- |
| 5.5-6S | 6-6S | | | 6.4 | 5.6 | 3.5 | 12.0 | 6.8 | 22.5 | | 100 | 10 | 1,000 | 10,000 | 2.90.- |
| 5.5-8 | 6-8 | | | 8.4 | 5.6 | 3.5 | 15.0 | 6.8 | 28.0 | | 100 | 8 | 800 | 8,000 | 4.00.- |
| 5.5-10 | 6-10 | | | 10.5 | 5.6 | 3.5 | 15.0 | 6.8 | 28.0 | | 100 | 8 | 800 | 8,000 | 3.70.- |
| 8-6 | 10-6 | 8 | 6.64~10.52 | 6.4 | 7.0 | 4.5 | 11.0 | 8.0 | 22.5 | 1.15 | 100 | 8 | 800 | 8,000 | 5.25.- |
| 8-8 | 10-8 | | | 8.4 | 7.0 | 4.5 | 14.0 | 8.0 | 27.0 | | 100 | 5 | 500 | 5,000 | 6.40.- |
| 8-10 | 10-10 | | | 10.5 | 7.0 | 4.5 | 18.0 | 8.0 | 30.0 | | 100 | 5 | 500 | 5,000 | 6.40.- |

TEND

BANDEX

TAKAMURA

TEEFLEX

KENION

NISSEI

ROSI

APEKS

LKEW

TAC

MARLOW

HARU

WIND SPEED

COMMAX

ADVANTE

UNIVERSAL ADAPTER

ALION

EXOWELD

CONTROL MAX

JKN

SYLVIA

WANG

MACCON

Kenion

NON-INSULATED RING TERMINAL

หางปลาทูกลม แบบเปลือย



| Item no. | Wire range | | Dimensions mm | | | | | | | Pcs/ Bag | Bags/ Box | Pcs/ Box | Pcs/ Carton | Price/Pcs | |
|----------|------------|-----------------|---------------|------|------|------|------|------|------|----------|-----------|----------|-------------|-----------|---------|
| | AWG/ MCM | mm ² | ØE | ØD | Ød | W | B | L | T | | | | | | |
| 14-6 | 16-6 | 6 | 10.52~16.78 | 6.4 | 8.5 | 5.9 | 11.0 | 11.0 | 25.5 | 1.2 | 100 | 5 | 500 | 5,000 | 8.75.- |
| 14-8 | 16-8 | | | 8.4 | 8.5 | 5.9 | 14.0 | 11.0 | 31.0 | | 100 | 4 | 400 | 4,000 | 8.75.- |
| 14-10 | 16-10 | | | 10.5 | 8.5 | 5.9 | 18.0 | 11.0 | 33.0 | | 100 | 3 | 300 | 3,000 | 8.75.- |
| 14-12 | 16-12 | | | 13.0 | 8.5 | 5.9 | 18.0 | 11.0 | 33.0 | | 100 | 3 | 300 | 3,000 | 8.75.- |
| 22-6 | 25-6 | 4 | 16.78~26.66 | 6.4 | 11.0 | 7.8 | 12.0 | 11.0 | 31.0 | 1.5 | 100 | 3 | 300 | 3,000 | 12.80.- |
| 22-8 | 25-8 | | | 8.4 | 11.0 | 7.8 | 16.0 | 11.0 | 34.0 | | 100 | 2 | 200 | 2,000 | 13.50.- |
| 22-10 | 25-10 | | | 10.5 | 11.0 | 7.8 | 18.0 | 11.0 | 35.0 | | 100 | 2 | 200 | 2,000 | 13.50.- |
| 22-12 | 25-12 | | | 13.0 | 11.0 | 7.8 | 18.0 | 11.0 | 35.0 | | 100 | 2 | 200 | 2,000 | 15.20.- |
| 30-6 | 35-6 | 2 | 26.66~42.42 | 6.4 | 12.0 | 9.0 | 15.0 | 12.0 | 33.5 | 1.6 | 100 | 2 | 200 | 2,000 | 18.50.- |
| 30-8 | 35-8 | | | 8.4 | 12.0 | 9.0 | 16.0 | 12.0 | 34.0 | | 100 | 2 | 200 | 2,000 | 18.50.- |
| 30-10 | 35-10 | | | 10.5 | 12.0 | 9.0 | 18.0 | 12.0 | 36.0 | | 100 | 2 | 200 | 2,000 | 19.50.- |
| 30-12 | 35-12 | | | 13.0 | 12.0 | 9.0 | 22.0 | 12.0 | 42.0 | | 100 | 2 | 200 | 2,000 | 22.00.- |
| 38-6 | 50-6 | 2 | 26.66~60.57 | 6.4 | 13.0 | 9.6 | 15.3 | 14.0 | 37.7 | 1.6 | 100 | 2 | 200 | 2,000 | 22.00.- |
| 38-8 | 50-8 | | | 8.4 | 13.0 | 9.6 | 15.3 | 14.0 | 37.7 | | 100 | 2 | 200 | 2,000 | 22.00.- |
| 38-10 | 50-10 | | | 10.5 | 13.0 | 9.6 | 15.3 | 14.0 | 37.7 | | 100 | 2 | 200 | 2,000 | 22.00.- |
| 38-12 | 50-12 | | | 13.0 | 13.0 | 9.6 | 22.0 | 14.0 | 43.0 | | 50 | 3 | 150 | 1,500 | 22.00.- |
| 60-6 | 70-6 | 0 | 42.42~60.57 | 6.4 | 15.3 | 11.9 | 22.0 | 17.0 | 44.0 | 1.7 | 50 | 2 | 100 | 1,000 | 33.00.- |
| 60-8 | 70-8 | | | 8.4 | 15.3 | 11.9 | 22.0 | 17.0 | 44.0 | | 50 | 2 | 100 | 1,000 | 33.00.- |
| 60-10 | 70-10 | | | 10.5 | 15.3 | 11.9 | 22.0 | 17.0 | 44.0 | | 50 | 2 | 100 | 1,000 | 33.00.- |
| 60-12 | 70-12 | | | 13.0 | 15.3 | 11.9 | 22.0 | 17.0 | 44.0 | | 50 | 2 | 100 | 1,000 | 33.00.- |
| 70-6 | 95-6 | 00 | 60.51~76.28 | 6.4 | 17.5 | 13.5 | 27.0 | 19.0 | 52.5 | 2.0 | 25 | 3 | 75 | 750 | 50.00.- |
| 70-8 | 95-8 | | | 8.4 | 17.5 | 13.5 | 27.0 | 19.0 | 52.5 | | 25 | 3 | 75 | 750 | 50.00.- |
| 70-10 | 95-10 | | | 10.5 | 17.5 | 13.5 | 27.0 | 19.0 | 52.5 | | 25 | 3 | 75 | 750 | 50.00.- |
| 70-12 | 95-12 | | | 13.0 | 17.5 | 13.5 | 27.0 | 19.0 | 52.5 | | 25 | 2 | 50 | 500 | 50.00.- |
| 80-6 | 120-6 | 000 | 76.28~96.30 | 6.4 | 19.4 | 14.8 | 27.0 | 20.0 | 54.2 | 2.2 | 25 | 2 | 50 | 500 | 60.00.- |
| 80-8 | 120-8 | | | 8.4 | 19.4 | 14.8 | 27.0 | 20.0 | 54.2 | | 25 | 2 | 50 | 500 | 60.00.- |
| 80-10 | 120-10 | | | 10.5 | 19.4 | 14.8 | 27.0 | 20.0 | 54.2 | | 25 | 2 | 50 | 500 | 60.00.- |
| 80-12 | 120-12 | | | 13.0 | 19.4 | 14.8 | 27.0 | 20.0 | 54.2 | | 25 | 2 | 50 | 500 | 60.00.- |
| 80-14 | 120-14 | | | 15.0 | 19.4 | 14.8 | 27.0 | 20.0 | 54.2 | | 25 | 2 | 50 | 500 | 64.00.- |
| 80-16 | 120-16 | | | 17.0 | 19.4 | 14.8 | 27.0 | 20.0 | 54.2 | | 25 | 2 | 50 | 500 | 64.00.- |
| 100-8 | 150-8 | 000 | 96.3~117.2 | 8.4 | 21.7 | 16.4 | 28.5 | 21.0 | 55.6 | 2.5 | 20 | 2 | 40 | 400 | 81.50.- |
| 100-10 | 150-10 | | | 10.5 | 21.7 | 16.4 | 28.5 | 21.0 | 55.6 | | 20 | 2 | 40 | 400 | 81.50.- |
| 100-12 | 150-12 | | | 13.0 | 21.7 | 16.4 | 28.5 | 21.0 | 55.6 | | 20 | 2 | 40 | 400 | 81.50.- |
| 100-14 | 150-14 | | | 15.0 | 21.7 | 16.4 | 28.5 | 21.0 | 55.6 | | 20 | 2 | 40 | 400 | 87.50.- |
| 100-16 | 150-16 | | | 17.0 | 21.7 | 16.4 | 28.5 | 21.0 | 55.6 | | 20 | 2 | 40 | 400 | 87.50.- |

*ขอสงวนสิทธิ์ในการเปลี่ยนแปลงราคา

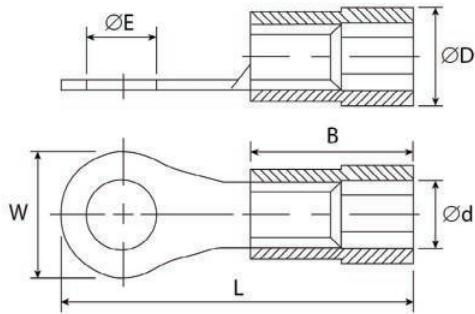

| Item no. | Wire range | | Dimensions mm | | | | | | | Pcs/ Bag | Bags/ Box | Pcs/ Box | Pcs/ Carton | Price/Pcs |
|-----------|------------|-----------------|---------------|-----|-----|------|------|------|--------|----------|-----------|----------|-------------|-----------|
| | AWG/ MCM | mm ² | ØE | ØD | Ød | W | B | L | Color | | | | | |
| VF1.25-3 | 22~16 | 0.25~1.65 | 3.7 | 4.0 | 1.7 | 5.5 | 10.4 | 17.3 | Red | 100 | 15 | 1,500 | 15,000 | 1.40.- |
| VF1.25-3M | | | 3.7 | 4.0 | 1.7 | 6.6 | 10.4 | 20.3 | | 100 | 15 | 1,500 | 15,000 | 1.40.- |
| VF1.25-4 | | | 4.3 | 4.0 | 1.7 | 8.0 | 10.4 | 21.8 | | 100 | 15 | 1,500 | 15,000 | 1.40.- |
| VF1.25-4M | | | 4.3 | 4.0 | 1.7 | 6.6 | 10.4 | 20.3 | | 100 | 15 | 1,500 | 15,000 | 1.40.- |
| VF1.25-5 | | | 5.3 | 4.0 | 1.7 | 8.0 | 10.4 | 21.8 | | 100 | 15 | 1,500 | 15,000 | 1.40.- |
| VF2-3 | 16~14 | 1.04~2.63 | 3.7 | 4.6 | 2.3 | 8.5 | 10.4 | 22.3 | Blue | 100 | 13 | 1,300 | 13,000 | 1.55.- |
| VF2-3M | | | 3.7 | 4.6 | 2.3 | 6.6 | 10.4 | 19.8 | | 100 | 13 | 1,300 | 13,000 | 1.55.- |
| VF2-4 | | | 4.3 | 4.6 | 2.3 | 8.5 | 10.4 | 22.3 | | 100 | 13 | 1,300 | 13,000 | 1.55.- |
| VF2-4M | | | 4.3 | 4.6 | 2.3 | 6.6 | 10.4 | 19.8 | | 100 | 13 | 1,300 | 13,000 | 1.55.- |
| VF2-5 | | | 5.3 | 4.6 | 2.3 | 9.5 | 10.4 | 22.3 | | 100 | 12 | 1,200 | 12,000 | 1.55.- |
| VF2-6 | | | 6.4 | 4.6 | 2.3 | 12.0 | 10.4 | 27.3 | | 100 | 10 | 1,000 | 10,000 | 2.60.- |
| VF2-8 | | | 8.4 | 4.6 | 2.3 | 12.0 | 10.4 | 27.3 | | 100 | 8 | 800 | 8,000 | 2.60.- |
| VF3.5-4 | 12~10 | 2.63~4.60 | 4.3 | 5.6 | 3.2 | 9.5 | 13.3 | 26.3 | Green | 100 | 8 | 800 | 8,000 | 2.50.- |
| VF3.5-5 | | | 5.3 | 5.6 | 3.2 | 9.5 | 13.3 | 26.3 | | 100 | 8 | 800 | 8,000 | 2.50.- |
| VF3.5-6 | | | 6.4 | 5.6 | 3.2 | 12.0 | 13.3 | 27.7 | | 100 | 7 | 700 | 7,000 | 3.20.- |
| VF5.5-4 | 12~10 | 4.60~6.64 | 4.3 | 6.6 | 3.5 | 9.5 | 13.5 | 26.5 | Yellow | 100 | 5 | 500 | 5,000 | 3.10.- |
| VF5.5-5 | | | 5.3 | 6.6 | 3.5 | 9.5 | 13.5 | 26.5 | | 100 | 5 | 500 | 5,000 | 3.10.- |
| VF5.5-6 | | | 6.4 | 6.6 | 3.5 | 12.0 | 13.5 | 32.5 | | 100 | 5 | 500 | 5,000 | 4.00.- |
| VF5.5-8 | | | 8.4 | 6.6 | 3.5 | 15.0 | 13.5 | 34.5 | | 100 | 5 | 500 | 5,000 | 5.25.- |
| VF5.5-10 | | | 10.5 | 6.6 | 3.5 | 15.0 | 13.5 | 34.5 | | 100 | 5 | 500 | 5,000 | 5.25.- |

TEND

BANDEX

TAKAMURA

TEEFLEX

KENION

NISSEI

ROSI

APEKS

LKEW

TAC

MARLOW

HARU

WIND
SPEED

COMMAX

ADVANTE

UNIVERSAL
ADAPTER

ALION

EXOWELD

CONTROL
MAX

JKN

SYLVIA

WANG

MACCON

Kenion

NON-INSULATED SPADE TERMINAL

หางปลาหัวแฉก แบบเปลือย

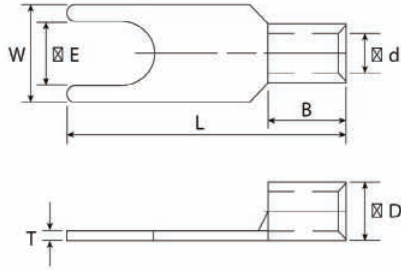

| Item no. | Wire range | | Dimensions mm | | | | | | | Pcs/ Bag | Bags/ Box | Pcs/ Box | Pcs/ Carton | Price/Pcs |
|----------|-------------|-----------------|---------------|-----|-----|------|-----|------|-------|-------------|--------------|-------------|----------------|-----------|
| | AWG/ MCM | mm ² | ØE | ØD | Ød | W | B | L | T | | | | | |
| 1.25-3YS | 22~16 | 0.25~1.65 | 3.7 | 3.4 | 1.7 | 5.7 | 4.5 | 16.0 | 0.8 | 100 | 35 | 3,500 | 35,000 | 1.00.- |
| 1.25-3YW | | | 3.7 | 3.4 | 1.7 | 6.2 | 4.5 | 16.0 | | 100 | 30 | 3,000 | 35,000 | 1.00.- |
| 1.25-4YS | | | 4.3 | 3.4 | 1.7 | 6.4 | 4.5 | 16.0 | | 100 | 30 | 3,000 | 35,000 | 1.00.- |
| 1.25-4YW | | | 4.3 | 3.4 | 1.7 | 7.2 | 4.5 | 16.0 | | 100 | 30 | 3,000 | 35,000 | 1.00.- |
| 1.25-5Y | 16~14 | 1.04~2.63 | 5.3 | 3.4 | 1.7 | 8.0 | 4.5 | 16.0 | 0.8 | 100 | 30 | 3,000 | 35,000 | 1.00.- |
| 2-3YS | | | 3.7 | 4.0 | 2.3 | 5.7 | 4.5 | 16.0 | | 100 | 25 | 2,500 | 25,000 | 1.00.- |
| 2-3YW | | | 3.7 | 4.0 | 2.3 | 6.2 | 4.5 | 16.0 | | 100 | 25 | 2,500 | 25,000 | 1.10.- |
| 2-4YS | | | 4.3 | 4.0 | 2.3 | 6.4 | 4.5 | 16.0 | | 100 | 25 | 2,500 | 25,000 | 1.05.- |
| 2-4YW | | | 4.3 | 4.0 | 2.3 | 7.2 | 4.5 | 16.0 | | 100 | 25 | 2,500 | 25,000 | 1.10.- |
| 2-5Y | 5.3 | 4.0 | 2.3 | 8.0 | 4.5 | 16.0 | 100 | 20 | 2,000 | 20,000 | 1.10.- | | | |
| 3.5-4Y | 12~10 | 2.63~4.60 | 4.3 | 5.0 | 3.2 | 8.0 | 6.3 | 18.0 | 0.8 | 100 | 18 | 1,800 | 18,000 | 1.75.- |
| 3.5-5Y | | | 5.3 | 5.0 | 3.2 | 8.0 | 6.3 | 18.0 | | 100 | 18 | 1,800 | 18,000 | 1.75.- |
| 5.5-4Y | 12~10 | 4.60~6.64 | 4.3 | 5.6 | 3.5 | 8.2 | 6.5 | 19.5 | 1.0 | 100 | 10 | 1,000 | 10,000 | 2.40.- |
| 5.5-5Y | | | 5.3 | 5.6 | 3.5 | 9.0 | 6.5 | 19.5 | | 100 | 10 | 1,000 | 10,000 | 2.40.- |
| 5.5-6Y | | | 6.4 | 5.6 | 3.5 | 12.0 | 6.5 | 24.0 | | 100 | 10 | 1,000 | 10,000 | 3.30.- |

*ขอสงวนสิทธิ์ในการเปลี่ยนแปลงราคา

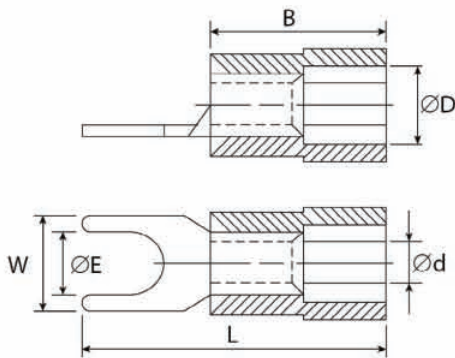

| Item no. | Wire range | | Dimensions mm | | | | | | | Color | Pcs/ Bag | Bags/ Box | Pcs/ Box | Pcs/ Carton | Price/Pcs |
|------------|------------|-----------------|---------------|-----|-----|------|------|------|--------|-------|----------|-----------|----------|-------------|-----------|
| | AWG/ MCM | mm ² | ØE | ØD | Ød | W | B | L | | | | | | | |
| VF1.25-3YS | 22~16 | 0.25~1.65 | 3.7 | 4.0 | 1.7 | 5.7 | 10.4 | 21.8 | Red | 100 | 15 | 1,500 | 15,000 | 1.40.- | |
| VF1.25-4YS | | | 4.3 | 4.0 | 1.7 | 6.4 | 10.4 | 21.8 | | 100 | 15 | 1,500 | 15,000 | 1.40.- | |
| VF1.25-5Y | | | 5.3 | 4.0 | 1.7 | 8.0 | 10.4 | 21.8 | | 100 | 15 | 1,500 | 15,000 | 1.40.- | |
| VF2-3YS | 16~14 | 1.04~2.63 | 3.7 | 4.6 | 2.3 | 5.7 | 10.4 | 21.8 | Blue | 100 | 13 | 1,300 | 13,000 | 1.40.- | |
| VF2-4YS | | | 4.3 | 4.6 | 2.3 | 6.4 | 10.4 | 21.8 | | 100 | 13 | 1,300 | 13,000 | 1.40.- | |
| VF2-5Y | | | 5.3 | 4.6 | 2.3 | 8.0 | 10.4 | 21.8 | | 100 | 12 | 1,200 | 12,000 | 1.40.- | |
| VF3.5-4Y | 12~10 | 2.63~4.60 | 4.3 | 5.6 | 3.2 | 8.0 | 13.3 | 24.8 | Green | 100 | 8 | 800 | 8,000 | 2.30.- | |
| VF3.5-5Y | | | 5.3 | 5.6 | 3.2 | 8.0 | 13.3 | 24.8 | | 100 | 8 | 800 | 8,000 | 2.30.- | |
| VF5.5-4Y | 12~10 | 4.60~6.64 | 4.3 | 6.6 | 3.5 | 8.2 | 13.6 | 26.5 | Yellow | 100 | 5 | 500 | 5,000 | 2.80.- | |
| VF5.5-5Y | | | 5.3 | 6.6 | 3.5 | 9.0 | 13.6 | 26.5 | | 100 | 5 | 500 | 5,000 | 2.80.- | |
| VF5.5-6Y | | | 6.4 | 6.6 | 3.5 | 12.0 | 13.6 | 31.5 | | 100 | 5 | 500 | 5,000 | 3.80.- | |

TEND

BANDEX

TAKAMURA

TEEFLEX

KENION

NISSEI

ROSI

APEKS

LKEW

TAC

MARLOW

HARU

WIND
SPEED

COMMAX

ADVANTE

UNIVERSAL
ADAPTER

ALION

EXOWELD

CONTROL
MAX

JKN

SYLVIA

WANG

MACCON

Kenion

NON-INSULATED CORD-END TERMINAL

ข้อต่อท้ายปลายสาย แบบเดี่ยวเปลือย

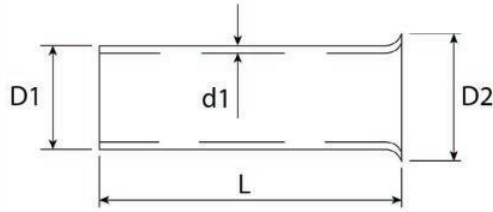

| Item no. | Conductor mm ² | Dimensions mm | | | | | | Pcs/ Bag | Bags/ Box | Pcs/ Box | Pcs/ Carton | Price/Pcs |
|----------|------------------------------|---------------|-----------|------|-----------|-------|-------|-------------|--------------|-------------|----------------|-----------|
| | | L | Tolerance | d1 | Tolerance | D1 | D2 | | | | | |
| LN05008 | 0.50 | 8.0 | ±1.5 | 1.0 | ±0.14 | 1.3 | 1.8 | 1,000 | 30 | 30,000 | 300,000 | 0.70.- |
| LN07508 | 0.75 | 8.0 | ±1.5 | 1.2 | ±0.14 | 1.5 | 2.3 | 1,000 | 25 | 25,000 | 250,000 | 0.70.- |
| LN10008 | 1.00 | 8.0 | ±1.5 | 1.4 | ±0.14 | 1.7 | 2.5 | 1,000 | 20 | 20,000 | 200,000 | 0.70.- |
| LN15008 | 1.50 | 8.0 | ±1.5 | 1.7 | ±0.25 | 2.0 | 2.8 | 1,000 | 15 | 15,000 | 150,000 | 0.70.- |
| LN15012 | 1.50 | 12.0 | ±1.5 | 1.4 | ±0.25 | 2.0 | 2.5 | 1,000 | 10 | 10,000 | 100,000 | 0.70.- |
| LN25008 | 2.50 | 8.0 | ±1.5 | 2.2 | ±0.25 | 2.5 | 3.4 | 1,000 | 10 | 10,000 | 100,000 | 0.85.- |
| LN40010 | 4.00 | 10.0 | ±1.5 | 2.8 | ±0.25 | 3.2 | 4.0 | 1,000 | 6 | 6,000 | 60,000 | 1.45.- |
| LN60012 | 6.00 | 12.0 | ±1.5 | 3.5 | ±0.30 | 3.9 | 4.7 | 1,000 | 3 | 3,000 | 30,000 | 1.45.- |
| LN100012 | 10.00 | 12.0 | ±2.0 | 4.5 | ±0.30 | 4.9 | 5.8 | 1,000 | 2 | 2,000 | 20,000 | 2.50.- |
| LN160012 | 16.00 | 12.0 | ±2.0 | 5.8 | ±0.30 | 6.2 | 7.5 | 500 | 3 | 1,500 | 15,000 | 3.00.- |
| LN250016 | 25.00 | 16.0 | ±2.0 | 7.3 | ±0.40 | 7.7 | 9.5 | 400 | 2 | 800 | 8,000 | 6.40.- |
| LN350016 | 35.00 | 16.0 | ±2.0 | 8.3 | ±0.40 | 8.7 | 10.5 | 250 | 2 | 500 | 5,000 | 8.00.- |
| LN500025 | 50.00 | 25.0 | ±2.0 | 10.3 | ±0.40 | 10.9 | 13.0 | 100 | 2 | 200 | 2,000 | 10.50.- |
| LN700025 | 70.00 | 25.0 | ±2.0 | 13.5 | ±0.40 | 14.3 | 15.30 | 50 | 3 | 150 | 1,500 | 20.00.- |
| LN950025 | 95.00 | 25.0 | ±2.0 | 14.5 | ±0.40 | 15.50 | 16.60 | 50 | 2 | 100 | 1,000 | 35.00.- |
| LN120030 | 120.00 | 30.0 | ±2.0 | 16.7 | ±0.40 | 17.60 | 18.60 | 30 | 2 | 60 | 600 | 45.00.- |
| LN150032 | 150.00 | 32.0 | ±2.0 | 19.5 | ±0.40 | 20.50 | 21.50 | 25 | 2 | 50 | 500 | 55.00.- |

*ขอสงวนสิทธิ์ในการเปลี่ยนแปลงราคา

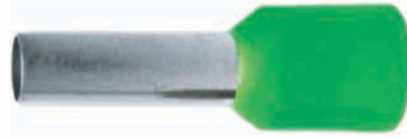
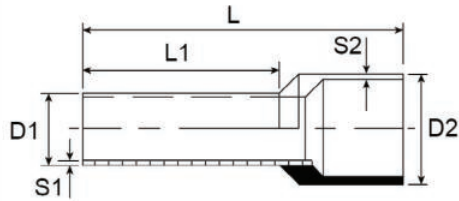

| Item no. | Conductor mm ² | Dimensions mm | | | | | | | Pcs/ Bag | Bags/ Box | Pcs/ Box | Pcs/ Carton | Price/Pcs |
|----------|---------------------------|---------------|-------|----|----|------|------|--------|----------|-----------|----------|-------------|-----------|
| | | D1 | D2 | L | L1 | S1 | S2 | Color | | | | | |
| LT05008 | 0.50 | 8.0 | 2.60 | 14 | 8 | 0.15 | 0.30 | White | 500 | 15 | 7,500 | 75,000 | 0.90.- |
| LT07508 | 0.75 | 8.0 | 2.80 | 14 | 8 | 0.15 | 0.30 | Blue | 500 | 10 | 5,000 | 50,000 | 0.90.- |
| LT10008 | 1.00 | 8.0 | 3.00 | 14 | 8 | 0.15 | 0.30 | Red | 500 | 10 | 5,000 | 50,000 | 0.90.- |
| LT15008 | 1.50 | 8.0 | 3.50 | 14 | 8 | 0.15 | 0.30 | Black | 500 | 8 | 4,000 | 40,000 | 0.90.- |
| LT25008 | 2.50 | 12.0 | 4.20 | 14 | 8 | 0.15 | 0.30 | Grey | 500 | 6 | 3,000 | 30,000 | 0.90.- |
| LT40010 | 4.00 | 8.0 | 4.80 | 17 | 10 | 0.20 | 0.35 | Orange | 500 | 4 | 2,000 | 20,000 | 1.60.- |
| LT40012 | 4.00 | 10.0 | 4.80 | 20 | 12 | 0.20 | 0.40 | Orange | 500 | 3 | 1,500 | 15,000 | 1.60.- |
| LT60012 | 6.00 | 12.0 | 6.30 | 20 | 12 | 0.20 | 0.40 | Green | 500 | 2 | 1,000 | 10,000 | 1.60.- |
| LT100012 | 10.00 | 12.0 | 7.60 | 20 | 12 | 0.20 | 0.40 | Brown | 300 | 2 | 600 | 6,000 | 2.00.- |
| LT160012 | 16.00 | 12.0 | 8.80 | 24 | 12 | 0.20 | 0.40 | Ivory | 250 | 2 | 500 | 5,000 | 4.30.- |
| LT250016 | 25.00 | 16.0 | 11.20 | 28 | 16 | 0.20 | 0.40 | Black | 50 | 3 | 150 | 1,500 | 7.40.- |
| LT350016 | 35.00 | 16.0 | 12.70 | 30 | 16 | 0.20 | 0.40 | Red | 50 | 3 | 150 | 1,500 | 9.00.- |
| LT350025 | 35.00 | 25.0 | 12.70 | 39 | 25 | 0.20 | 0.40 | Red | 50 | 3 | 150 | 1,500 | 11.00.- |
| LT500025 | 50.00 | 25.0 | 15.00 | 40 | 25 | 0.30 | 0.50 | Blue | 40 | 2 | 80 | 800 | 13.50.- |

TWIN CORD-END TERMINALS

ข้อต่อท้ายปลายสาย แบบคู่หัว

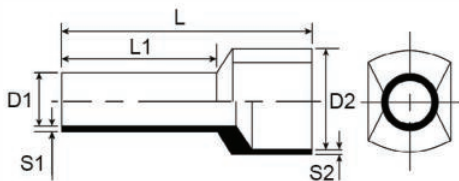

| Item no. | Conductor mm ² | Dimensions mm | | | | | | | Pcs/ Bag | Bags/ Box | Pcs/ Box | Pcs/ Carton | Price/Pcs |
|----------|---------------------------|---------------|---------|------|------|------|------|--------|----------|-----------|----------|-------------|-----------|
| | | D1 | D2 | L | L1 | S1 | S2 | Color | | | | | |
| CT207508 | 2X0.75 | 1.80 | 2.8/5.0 | 15.0 | 8.0 | 0.15 | 0.25 | White | 500 | 6 | 3,000 | 30,000 | 1.80.- |
| CT210008 | 2X1.00 | 2.05 | 3.4/5.4 | 15.0 | 8.0 | 0.15 | 0.30 | Yellow | 500 | 5 | 2,500 | 25,000 | 1.80.- |
| CT215008 | 2X1.50 | 2.30 | 3.6/6.6 | 16.0 | 8.0 | 0.15 | 0.30 | Red | 500 | 4 | 2,000 | 20,000 | 2.00.- |
| CT225010 | 2X2.50 | 2.80 | 4.2/7.8 | 18.5 | 10.0 | 0.20 | 0.30 | Blue | 500 | 3 | 1,500 | 15,000 | 2.30.- |

TEND

BANDEX

TAKAMURA

TEEFLEX

KENION

Kenion

INSULATED MALE CONNECTOR

หางปลาเสียบตัวผู้ ตัวเมีย รุ่นแบบหุ้ม

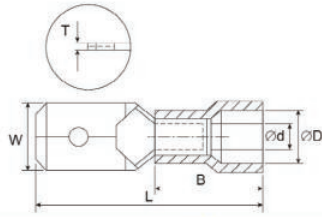

| Item no. | Dimensions mm | | | | | | Wire range | | Color | Pcs/ Bag | Bags/ Box | Pcs/ Box | Pcs/ Carton | Price/Pcs |
|----------|---------------|------|-----|-----|-----|------|-----------------------|-------|--------|----------|-----------|----------|-------------|-----------|
| | W | L | T | Ød | ØD | B | Twine mm ² | AWG | | | | | | |
| RM250 | 6.3 | 21.1 | 0.8 | 1.8 | 3.8 | 10.0 | 0.25~1.65 | 22-16 | Red | 100 | 15 | 1,500 | 15,000 | 1.50.- |
| BM250 | 6.3 | 21.1 | 0.8 | 2.3 | 4.2 | 10.0 | 1.04~2.63 | 16-14 | Blue | 100 | 10 | 1,000 | 10,000 | 1.50.- |
| YM250 | 6.3 | 24.0 | 0.8 | 3.5 | 5.4 | 10.0 | 2.63~6.64 | 12-10 | Yellow | 100 | 10 | 1,000 | 10,000 | 2.15.- |

INSULATED FEMALE CONNECTORS

หางปลาเสียบตัวเมีย รุ่นแบบหุ้ม

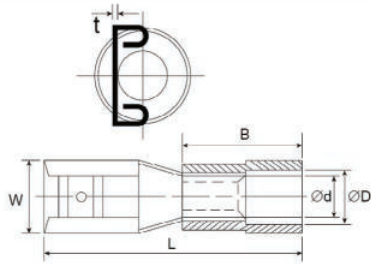

| Item no. | Dimensions mm | | | | | | Wire range | | Color | Pcs/ Bag | Bags/ Box | Pcs/ Box | Pcs/ Carton | Price/Pcs |
|----------|---------------|------|-----|-----|-----|------|-----------------------|-------|--------|----------|-----------|----------|-------------|-----------|
| | W | L | T | Ød | ØD | B | Twine mm ² | AWG | | | | | | |
| RF250 | 6.6 | 20.3 | 0.4 | 1.8 | 3.8 | 10.0 | 0.25~1.65 | 22-16 | Red | 100 | 12 | 1,200 | 12,000 | 1.60.- |
| BF250 | 6.6 | 20.3 | 0.4 | 2.4 | 4.2 | 10.0 | 1.04~2.63 | 16-14 | Blue | 100 | 10 | 1,000 | 10,000 | 1.60.- |
| YF250 | 6.6 | 23.3 | 0.4 | 3.5 | 5.4 | 13.0 | 2.63~6.64 | 12-10 | Yellow | 100 | 8 | 800 | 8,000 | 2.15.- |

INSULATED PIGGY BACK CONNECTORS

หางปลาเสียบตัวผู้-ตัวเมีย รุ่นแบบหุ้ม

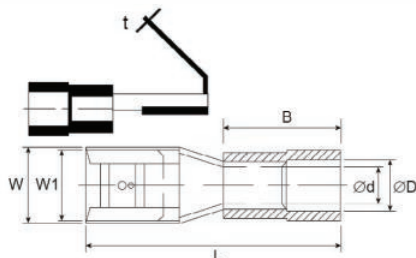

| Item no. | Dimensions mm | | | | | | Wire range | | Color | Pcs/ Bag | Bags/ Box | Pcs/ Box | Pcs/ Carton | Price/Pcs |
|----------|---------------|-----|------|-----|-----|------|-----------------------|-------|--------|----------|-----------|----------|-------------|-----------|
| | W | L | T | Ød | ØD | B | Twine mm ² | AWG | | | | | | |
| MF1.25F | 6.8 | 6.3 | 22.0 | 1.8 | 3.9 | 10.0 | 0.25~1.65 | 22-16 | Red | 100 | 7 | 700 | 7,000 | 2.50.- |
| MF2F | 6.8 | 6.3 | 22.0 | 2.3 | 4.2 | 10.0 | 1.04~2.63 | 16-14 | Blue | 100 | 6 | 600 | 6,000 | 2.50.- |
| MF5.5F | 6.8 | 6.3 | 22.5 | 3.5 | 5.5 | 13.5 | 2.63~6.64 | 12-10 | Yellow | 100 | 5 | 500 | 5,000 | 3.30.- |

MACCON

*ขอสงวนสิทธิ์ในการเปลี่ยนแปลงราคา

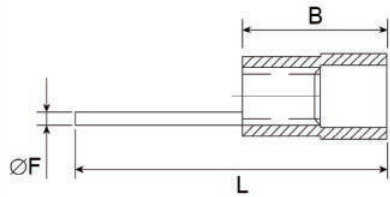

| Item no. | Dimensions mm | | | Wire range | | | Color | Pcs/ Bag | Bags/ Box | Pcs/ Box | Pcs/ Carton | Price/Pcs |
|----------|---------------|------|------|------------|-----------|-------|--------|----------|-----------|----------|-------------|-----------|
| | ØF | L | B | Single mm | Twine mm | AWG | | | | | | |
| PIN1.25 | 2.0 | 22.5 | 10.0 | 0.57~1.44 | 0.25~1.65 | 22-16 | Red | 100 | 12 | 1,200 | 12,000 | 1.85.- |
| PIN2 | 2.0 | 22.9 | 10.0 | 1.44~1.82 | 1.04~2.63 | 16-14 | Blue | 100 | 12 | 1,200 | 12,000 | 1.85.- |
| PIN5.5 | 2.7 | 27.3 | 14.0 | 1.82~2.98 | 2.63~6.64 | 12-10 | Yellow | 100 | 7 | 700 | 7,000 | 3.75.- |

INSULATED BLADE TERMINALS

หางปลาก้านไม้ขีด รุ่นแบนหัว

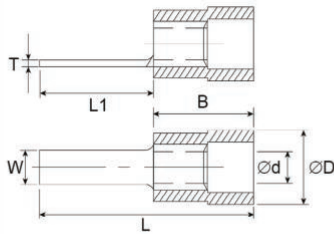

| Item no. | mm ² | Dimensions mm | | | | | | | Color | Pcs/ Bag | Bags/ Box | Pcs/ Box | Pcs/ Carton | Price/Pcs |
|-----------------|-----------------|---------------|-----|-----|-----|------|------|------|--------|----------|-----------|----------|-------------|-----------|
| | | W | ØD | Ød | T | B | L | L1 | | | | | | |
| PIN1.25F-10/2.3 | 1.25 | 2.3 | 2.3 | 1.7 | 0.8 | 10.4 | 20.4 | 10.0 | Red | 100 | 12 | 1,200 | 12,000 | 2.95.- |
| PIN1.25F-18/2.3 | | 2.3 | 2.3 | 1.7 | 0.8 | 10.4 | 28.4 | 18.0 | | | | | | |
| PIN2F-10/2.3 | 2 | 2.3 | 2.3 | 2.3 | 0.8 | 10.4 | 23.4 | 10.0 | Blue | 100 | 12 | 1,200 | 12,000 | 2.95.- |
| PIN2F-18/2.3 | | 2.3 | 2.3 | 2.3 | 0.8 | 10.4 | 28.4 | 18.0 | | | | | | |
| PIN5.5F-10/3 | 5.5 | 3.0 | 3.0 | 3.5 | 1.0 | 13.5 | 27.5 | 10.0 | Yellow | 100 | 7 | 700 | 7,000 | 3.35.- |
| PIN5.5F-18/3 | | 3.0 | 3.0 | 3.5 | 1.0 | 13.5 | 31.5 | 18.0 | | | | | | |

NON-INSULATED PIN TERMINALS

หางปลาก้านไม้ขีด รุ่นกลมเปลือย

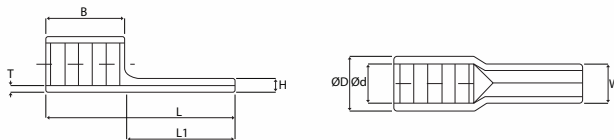

| Item no. | TIS WIRE SIZE mm ² | DIMENSION | | | | | | | | AWG | DIN mm ² | QTY in box | Price |
|----------|-------------------------------|-----------|------|------|------|------|------|-----|-----|-----|---------------------|------------|----------|
| | | B | L | L1 | Ød | ØD | W | H | T | | | | |
| KS10-12 | 10 | 8 | 22 | 14 | 4.5 | 6.9 | 4.3 | 2.4 | 1.1 | 8 | 10 | 1,000 | 8.00.- |
| KS16-13 | 16 | 10 | 26 | 16 | 5.9 | 8.4 | 5.5 | 2.6 | 1.2 | 6 | 16 | 600 | 12.00.- |
| KS25-15 | 25 | 13.5 | 33.5 | 20 | 7 | 9.5 | 6.8 | 2.6 | 1.2 | 4 | 25 | 300 | 17.00.- |
| KS35-20 | 35 | 16 | 40.5 | 24.5 | 8.7 | 11.8 | 8 | 3.2 | 1.5 | 2 | 35 | 200 | 31.00.- |
| KS50-20 | 50 | 19 | 45 | 26 | 9.8 | 13.6 | 9.5 | 3.8 | 1.8 | 1/0 | 50 | 150 | 52.00.- |
| KS70-25 | 70 | 24 | 55 | 31 | 11.6 | 15.8 | 11 | 4.2 | 2 | 2/0 | 70 | 100 | 78.00.- |
| KS95-25 | 95 | 24 | 55 | 31 | 13.7 | 18.9 | 12.5 | 5.2 | 2.5 | 4/0 | 95 | 50 | 116.00.- |

TEND

BANDEX

TAKAMURA

TEEFLEX

KENION

Kenion

NYLON FULLY INSULATED MALE CONNECTOR

หัวสียบในล่อนตัวผู้ ตัวเมีย รุ่นแบบหุ้มเต็ม

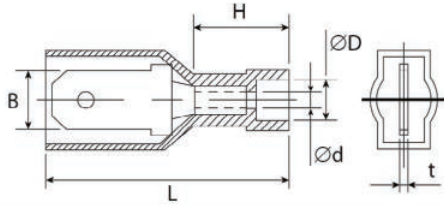

| Item no. | Dimensions mm | | | | | | Wire range | | Color | Pcs/ Bag | Bags/ Box | Pcs/ Box | Pcs/ Carton | Price/Pcs |
|----------|---------------|------|-----|-----|-----|------|-----------------------|-------|--------|----------|-----------|----------|-------------|-----------|
| | B | L | T | Ød | ØD | H | Twine mm ² | AWG | | | | | | |
| RM250FLP | 6.3 | 22.0 | 0.8 | 3.9 | 3.9 | 10.0 | 0.75~1.25 | 18~16 | Red | 100 | 5 | 500 | 5,000 | 3.85.- |
| BM250FLP | 6.3 | 22.0 | 0.8 | 4.2 | 4.2 | 10.0 | 1.25~2.00 | 16~14 | Blue | 100 | 5 | 500 | 5,000 | 3.85.- |
| YM250FLP | 6.3 | 22.5 | 0.8 | 5.5 | 5.5 | 13.5 | 2.63~6.64 | 12~10 | Yellow | 100 | 3 | 300 | 3,000 | 6.30.- |

NYLON FULLY INSULATED FEMALE CONNECTORS

หัวสียบในล่อนตัวเมีย รุ่นแบบหุ้มเต็ม

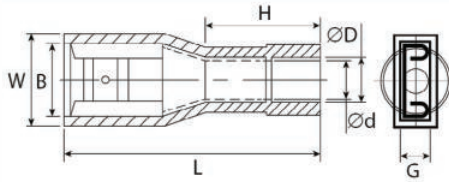

| Item no. | Dimensions mm | | | | | | | Wire range | | Color | Pcs/ Bag | Bags/ Box | Pcs/ Box | Pcs/ Carton | Price/Pcs |
|----------|---------------|-----|------|-----|-----|-----|-----|-----------------------|-------|--------|----------|-----------|----------|-------------|-----------|
| | B | W | L | Ød | ØD | G | H | Twine mm ² | AWG | | | | | | |
| RF250FLP | 6.8 | 9.6 | 23.7 | 1.8 | 3.9 | 6.4 | 7.4 | 0.75~1.25 | 18~16 | Red | 100 | 6 | 600 | 6,000 | 3.85.- |
| BF250FLP | 6.8 | 9.6 | 23.7 | 2.3 | 4.2 | 6.4 | 7.4 | 1.25~2.00 | 16~14 | Blue | 100 | 5 | 500 | 5,000 | 3.85.- |
| YF250FLP | 6.8 | 9.6 | 24.1 | 3.5 | 5.5 | 6.4 | 7.4 | 2.63~6.64 | 12~10 | Yellow | 100 | 5 | 500 | 5,000 | 6.30.- |

PVC FULLY INSULATED FEMALE CONNECTORS

หางปลาพีวีซีตัวเมีย รุ่นแบบหุ้มเต็ม

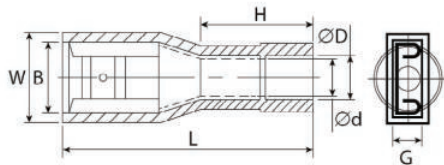

| Item no. | Dimensions mm | | | | | | | Wire range | | Color | Pcs/ Bag | Bags/ Box | Pcs/ Box | Pcs/ Carton | Price/Pcs |
|----------|---------------|-----|------|-----|-----|-----|-----|-----------------------|-------|--------|----------|-----------|----------|-------------|-----------|
| | B | W | L | Ød | ØD | G | H | Twine mm ² | AWG | | | | | | |
| RF250F | 6.8 | 9.6 | 23.7 | 1.8 | 3.9 | 6.4 | 7.4 | 0.57~1.25 | 18~16 | Red | 100 | 7 | 700 | 7,000 | 3.20.- |
| BF250F | 6.8 | 9.6 | 23.7 | 2.3 | 4.2 | 6.4 | 7.4 | 1.25~2.00 | 16~14 | Blue | 100 | 5 | 500 | 5,000 | 3.20.- |
| YF250F | 6.8 | 9.6 | 24.1 | 3.5 | 5.5 | 6.4 | 7.4 | 2.63~6.64 | 12~10 | Yellow | 100 | 5 | 500 | 5,000 | 4.80.- |

MACCON

*ขอสงวนสิทธิ์ในการเปลี่ยนแปลงราคา

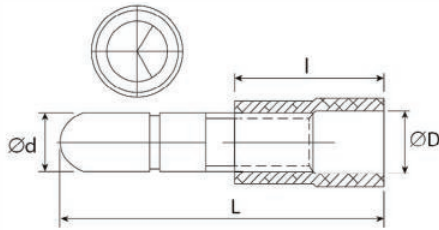

| Item no. | Dimensions mm | | | | Wire range | | Color | Pcs/ Bag | Bags/ Box | Pcs/ Box | Pcs/ Carton | Price/Pcs |
|----------|---------------|-----|------|------|-----------------------|-------|--------|----------|-----------|----------|-------------|-----------|
| | Ød | ØD | I | L | Twine mm ² | AWG | | | | | | |
| F1.25A | 3.96 | 3.9 | 11.0 | 22.0 | 0.57~1.25 | 18~16 | Red | 100 | 15 | 1,500 | 15,000 | 1.85.- |
| F2A(5) | 4.96 | 4.2 | 11.0 | 22.0 | 1.25~2.00 | 16~14 | Blue | 100 | 14 | 1,400 | 14,000 | 1.85.- |
| F5.5A(5) | 4.96 | 5.0 | 13.7 | 25.1 | 2.63~6.64 | 12~10 | Yellow | 100 | 6 | 600 | 6,000 | 2.30.- |

INSULATED SOCKET CONNECTORS

หางปลาตัวต่อสายตัวเมีย รุ่นกลมหัว

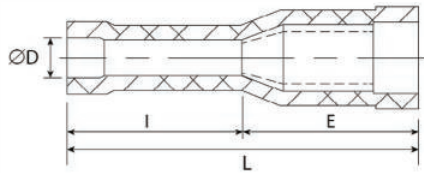

| Item no. | Dimensions mm | | | | Wire range | | Color | Pcs/ Bag | Bags/ Box | Pcs/ Box | Pcs/ Carton | Price/Pcs |
|----------|---------------|------|------|-----|-----------------------|-------|--------|----------|-----------|----------|-------------|-----------|
| | E | I | L | ØD | Twine mm ² | AWG | | | | | | |
| F1.25B | 14.0 | 10.0 | 24.0 | 3.9 | 0.57~1.25 | 18~16 | Red | 100 | 9 | 900 | 9,000 | 2.30.- |
| F2B(5) | 14.0 | 11.0 | 25.0 | 4.2 | 1.25~2.00 | 16~14 | Blue | 100 | 6 | 600 | 6,000 | 2.30.- |
| F5.5B(5) | 13.5 | 12.0 | 25.5 | 5.0 | 2.63~6.64 | 12~10 | Yellow | 100 | 5 | 500 | 5,000 | 3.05.- |

QUICK SPLICE CONNECTORS

ตลับหนีบสาย

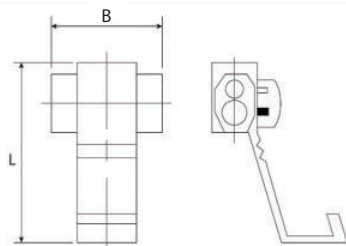

| Item no. | Dimensions mm | | Wire range | | Color | Pcs/ Bag | Bags/ Box | Pcs/ Box | Pcs/ Carton | Price/Pcs |
|----------|---------------|------|-----------------------|-------|--------|----------|-----------|----------|-------------|-----------|
| | L | B | Twine mm ² | AWG | | | | | | |
| 3MR | 20 | 32.0 | 0.25~1.65 | 22~16 | Red | 50 | 3 | 150 | 1,500 | 2.70.- |
| 3MB | 20 | 32.0 | 1.04~2.63 | 16~14 | Blue | 50 | 3 | 150 | 1,500 | 2.70.- |
| 3MY | 21 | 32.0 | 2.63~6.64 | 12~10 | Yellow | 40 | 2 | 80 | 800 | 4.30.- |